500 GREGSON DRIVE

Cary, NC 27511

AVAILABLE

First Floor
Suite 100

41,954 SF

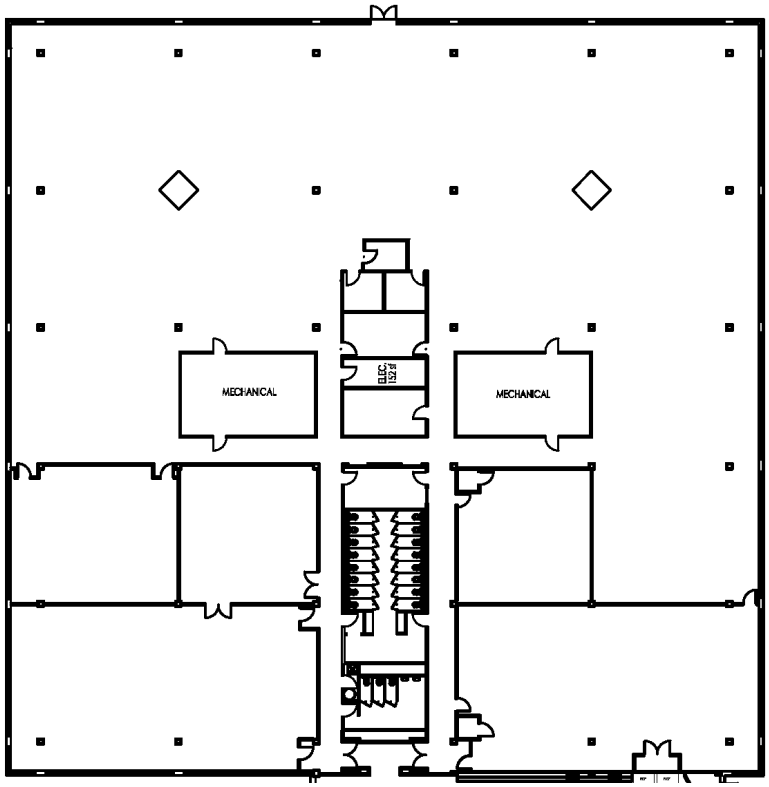

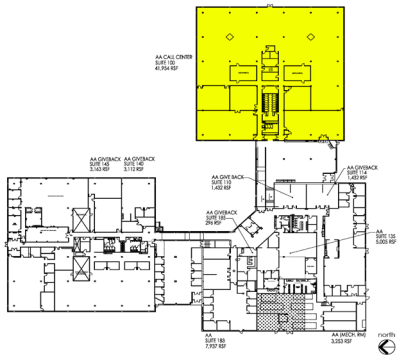

CAPITAL ASSOCIATES.

TRIPP BRADSHAW
919.749.0004 (c)
919.233.9901 (o)
tbradshaw@capitalassociates.com
capitalassociates.com