CRESCENT MEDICAL II

1000 Crescent Green Cary, NC 27518

AVAILABLE
9/1/2027

First Floor
Suite 102

7,737 SF

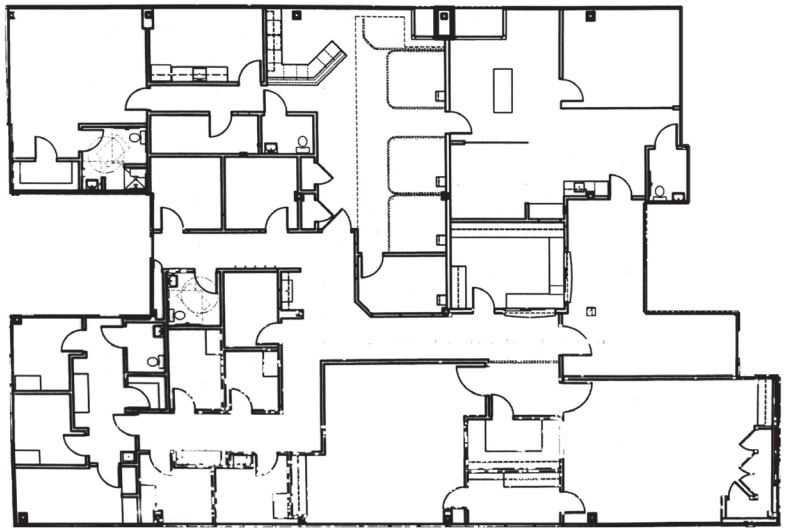

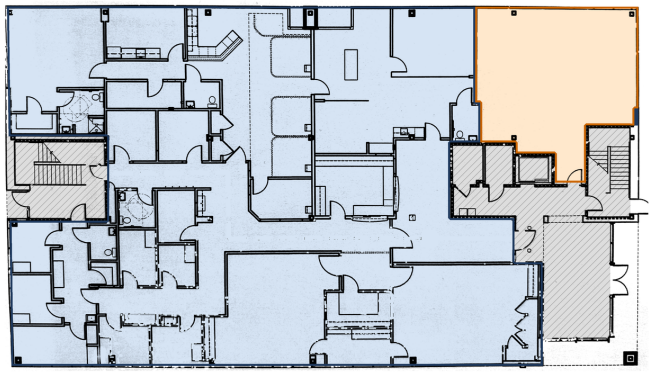

Suite 102

BRET MULLER
919.523.4200
bmuller@capitalassociates.com

WES JOHNSON
919.422.4853
wjohnson@capitalassociates.com

CAPITAL ASSOCIATES.